

Room Finish Schedule

ROOM NO.	ROOM NAME	FLOOR	BASE	WALL				CEILING			REMARKS
				NORTH	SOUTH	EAST	WEST	MAT.	FIN.	HEIGHT	
	SANCTUARY	SC	5.5" WD	P2	P2	P2	P2	EXIST.	EXIST.	EXIST.	
	MECH. ROOM	SC	4" RUB	P2	P2	P2	P2	GWB	P2	EXIST.	
	VESTING	SC	5.5" WD	GWB/WD	GWB/WD	GWB/WD	GWB/WD	GWB/WD	SEALANT	EXIST.	
	STORAGE	SC	5.5" WD	P2	P2	P2	P2	GWB	P2	EXIST.	
	BRIDE	SC	5.5" WD	GWB/WD	GWB/WD	GWB/WD	GWB/WD	GWB/WD	SEALANT	8'-0"	
	CHOIR LOFT	P3	5.5" WD	P2	P2	P2	P2	EXIST.	EXIST.	EXIST.	PAINT CONC. UNDERSIDE OF CHOIR LOFT
	BELL TOWER	P1	4" RUB	P3	P3	P3	P3	EXIST.	EXIST.	EXIST.	

Abbreviations

MATERIALS:

CONC CONCRETE
 CT CERAMIC TILE
 CPT CARPET
 PERGO PERGO
 QT QUARRY TILE
 RFP REINFORCED FIBERGLASS PANEL
 SV SHEET VINYL
 VT VINYL TILE
 WD WOOD

6" COVE 6" INTEGRAL SV COVE
 4" RUB 4" RUBBER BASE
 6" RUB 6" RUBBER BASE
 4" WD 4" WOOD BASE

FIN H FINISHED HARDBOARD
 GWB GYPSUM WALLBOARD
 PLAM PLASTIC LAMINATE
 ACT SUSPENDED ACOUSTICAL TILE
 ACT-D DIRECT APPLIED ACOUSTICAL TILE

FINISHES:

FAC FACTORY FINISH, CLEAN
 P1 PAINT: FLAT
 P2 PAINT: SEMI-GLOSS
 P3 PAINTED CONCRETE
 SC STAINED CONCRETE
 WF WALL FABRIC
 EXIST EXISTING
 M-EXIST MATCH EXISTING ADJACENT SURFACE

Door Types

SCALE: 1/2" = 1'-0"

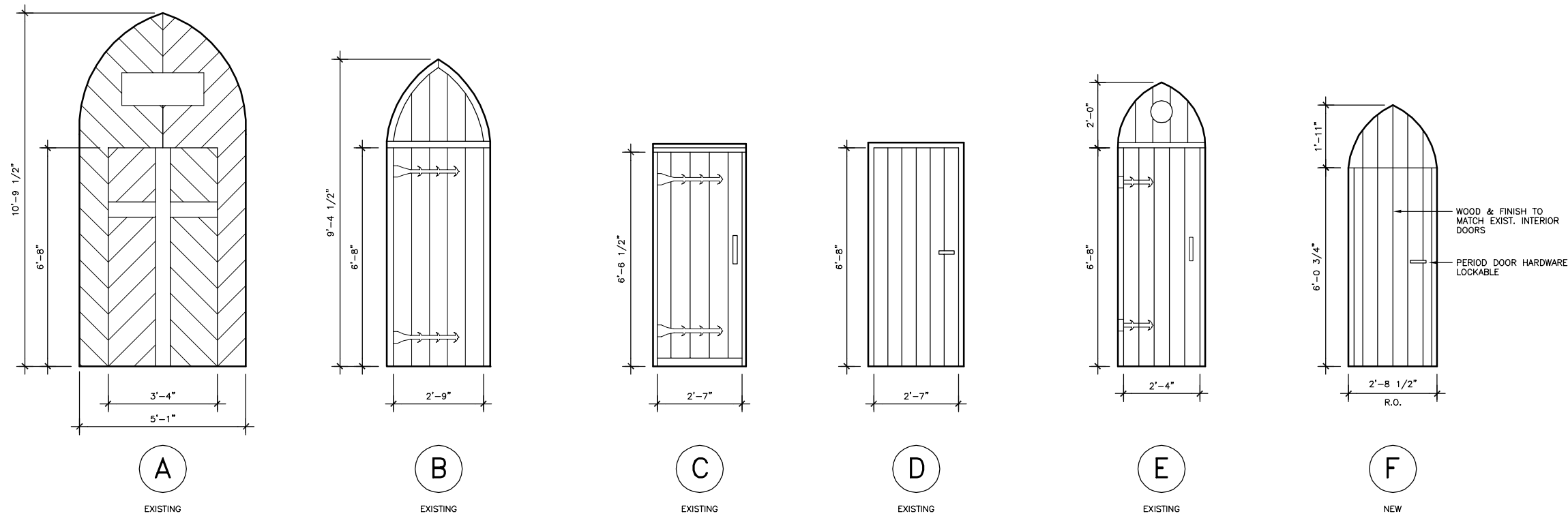

Door Schedule

DOOR NO.	SIZE (W X H)	TYPE	RATING	DETAILS			HARDWARE GROUP	REMARKS
				HEAD	JAMB	SILL		
1	3'-2" X 6'-8"	A	-				HW-1	EXIST. DOOR (1)
2	2'-10" X 6'-8"	B	-				EXIST.	EXIST. DOOR (1)
3	2'-7" X 6'-7"	C	-				EXIST.	EXIST. DOOR (1)
4	2'-7" X 6'-8"	D	-				EXIST.	EXIST. DOOR (1) (2)
5	2'-4" X 6'-8"	E	-				EXIST.	EXIST. DOOR (1)
6	2'-4" X 6'-8"	F	-				HW-2	NEW DOOR
7	2'-4" X 6'-8"	F	-				HW-2	NEW DOOR

Hardware Groups

EXIST.

REMOVE, REFINISH AND REINSTALL EXISTING DOOR HARDWARE HINGES, LATCHSETS, ETC. REFINISHING INCLUDES CLEANING OF ALL PAINT AND RUST, GALVANIZING AND REPAINTING.

HW-1 EACH OPENING WILL HAVE:

EXISTING HARDWARE TO BE CLEANED AND REFURBISHED
 1 EA CLOSER, LCN, 4110 SERIES, (689)

HW-2 EACH OPENING WILL HAVE:

HINGES AND DOOR LATCH (LOCKABLE), PERIOD STYLE TO MATCH EXISTING

SHEET NOTES

- (1) STRIP AND REFINISH DOOR.
- (2) UNDERCUT DOOR 1" FOR EXHAUST FAN MAKE-UP AIR.

A.E. Roger

ARCHITECTS, LL

P.O. Box 34401 • Juneau, Alaska 998
 Tele 907.789.7589 Fax 907.789.16



CBJ BLDG. Permit No. BLD2003-00762

CONSTRUCTION DOCUMENTS
Shrine of St. Therese
CHAPEL RENOVATION
 Catholic Diocese of Juneau
 419 6th Street
 Juneau, Alaska 99801

Number	Date	By	Description of Revisions

Sheet Title
SCHEDULES

Scale AS SHOWN (11 X 17 = HALF SCALE)

Designed AER Drawn AER

Date DEC. 15, 2003 Checked AER

Approved By AER Job Number 0302

Sheet Number

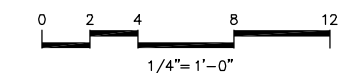

A10

OF 1